

OFFICE USE ONLY

Queen Cutlery Company
 Subsidiary of Servotronics, Inc.
 507 CHESTNUT ST. TITUSVILLE, PA. 16354
 814 - 827-3673

PRICE LIST
 and
ORDER BLANK
 Effective
 Mar. 1, 1980

NEW RAWHIDE SERIES:

Pattern No.	Code No.	Dealer Cost Each	Pattern No.	Code No.	Dealer Cost Each
4225	8070	\$ 8.15	4220	8065	\$ 6.30
4180	4180	\$ 8.70	4210	8055	\$ 7.80
4185	4185	\$ 8.40	4205	8050	\$ 8.35
4190	4190	\$ 8.70	4215	8060	\$ 8.95
4195	4195	\$ 9.00	4200	8045	\$11.00

Pattern No.	Code No.	Dealer Cost Each
Minute Man Lock-back	8445	\$ 5.90
Paul Revere Lock-back	8450	\$ 12.50
With Sheath		

GENUINE INDIA STAG:

Pattern No.	Code No.	Dealer Cost Each
64	8415	\$13.50
Small Trapper	8420	\$13.50

Must Be Ordered From Your Salesman

COMMEMORATIVES:

139	2105	Drake Well Bone Handle	\$17.00	1450	1450	Bicentennial Barlow	\$10.00	1490	1490	Two Trapper Bone	\$32.00	1485	1485	Gunstock I Bone	\$14.95
-----	------	------------------------	---------	------	------	---------------------	---------	------	------	------------------	---------	------	------	-----------------	---------

Pattern No.	Code No.	Dealer Cost Each
POCKET KNIVES		
1	1005	\$ 6.35
1L	1010	\$ 5.95
2	1015	\$ 6.05
3	1030	\$ 5.10
5	1040	\$ 5.20
9	1050	\$ 7.65
9A	1055	\$ 7.65
10	1065	\$ 6.60
11	1070	\$ 5.05
11E0	1075	\$ 5.05
12E0	1085	\$ 5.05
14	1095	\$ 5.90

Pattern No.	Code No.	Dealer Cost Each
GENUINE BONE		
14	8425	\$ 8.50

15	1105	\$ 5.30
16	1110	\$ 7.25
16A	1115	\$ 7.25
19	1135	\$ 8.10
19A	1140	\$ 8.10
20	1150	\$ 5.80
22	1160	\$ 5.10
24	1170	\$ 6.65
25	1180	\$ 4.90
26	1185	\$ 7.10
26A	1190	\$ 7.10
26B	1195	\$ 7.10
27	1200	\$ 4.90
33	1230	\$ 8.00
35	1240	\$ 7.25
37	1250	\$ 7.55
38	1255	\$ 6.85
39	1265	\$10.10
40	1270	\$ 6.80
43	1290	\$ 5.60
44L	1300	\$ 8.25
45	1305	\$ 3.60
46	1310	\$ 7.25
48	1320	\$ 7.75
49	1335	\$10.05

Pattern No.	Code No.	Dealer Cost Each
51	1340	\$ 6.05
56	1365	\$ 6.15
60	1380	\$ 4.45
60SH	1385	\$ 4.45
61	1390	\$ 7.65
62	1395	\$ 6.30
63	1400	\$ 6.05
64	1405	\$ 8.25
66	1410	\$ 6.60
1440	1440	\$ 8.25
70	1445	\$ 5.75
1465	1465	\$ 6.95
1480	1480	\$ 5.50
PKS	1415	\$ 2.30

Sharpening Stones	3185	\$ 2.95
Mini-Dog	2185	\$ 1.60
Crockstick	2195	\$ 4.80
Uncrockstick	2190	\$ 4.25

Pattern No.	Code No.	Dealer Cost Each
GAMEKEEPER (Micarta Handle)		
390	2135	\$21.85
399	2140	\$27.00
365	2160	\$ 7.40

Pattern No.	Code No.	Dealer Cost Each
MOTHER OF PEARL		
4P	1035	\$18.40
6P	1045	\$14.90
54P	1355	\$16.40
57P	1370	\$20.55
59P	1375	\$15.00

Pattern No.	Code No.	Dealer Cost Each
ADVERTISING		
53W	1350	\$ 6.35
55W	1360	\$ 5.35

Pattern No.	Code No.	Dealer Cost Each
HUNTING & FISHING		
73	3115	\$ 5.40
74	3120	\$ 6.45
75	3125	\$ 7.30
76	3130	\$ 6.60
77	3135	\$ 8.00
82	3150	\$ 7.25
84	3155	\$ 6.95

Pattern No.	Code No.	Dealer Cost Each
85	3160	\$ 6.05
89	3165	\$ 6.25
95	3175	\$ 7.70
98	3180	\$ 6.60
FL-6 w/Sheath	3110	\$ 5.70
Machete 1-18	1430	\$ 5.55
Sheath 1-18	1435	\$ 2.10
Hunting Knife Sheaths		\$ 2.60

Send Pattern or Tracing

Pattern No.	Code No.	Dealer Cost Each
KITCHEN LINE Hammer Forge Stainless		
P-3	4105	\$ 1.60
P-4	4110	\$ 1.60
S-2	4115	\$ 1.85
BO-4	4120	\$ 1.75
BO-6	4125	\$ 1.85
BO6QS	4130	\$ 2.65
B-6	4135	\$ 1.85
B-7	4140	\$ 1.95
B-8	4145	\$ 2.05
S-8	4150	\$ 2.05
FL-6	4155	\$ 4.15

Pattern No.	Code No.	Dealer Cost Each
Formica		
P-403	5105	\$ 3.75
U-401	5110	\$ 4.25
SF-401	5115	\$ 4.15
BO-404	5120	\$ 4.55
BK-409	5130	\$ 5.85
CF-411	5135	\$ 4.80
B406	5140	\$ 5.05
B407	5145	\$ 5.20
S-401	5155	\$ 5.60

Pattern No.	Code No.	Dealer Cost Each
Stag Delrin		
P-300	6105	\$ 3.75
U-101	6110	\$ 4.25
SF-101	6115	\$ 4.15
CF-300	6120	\$ 4.80
H-300	6125	\$ 5.45
C-300	6130	\$ 5.25
S-300	6135	\$ 5.60

Pattern No.	Code No.	Dealer Cost Each
GIFT SETS Formica Sets		
FH6D	5160	\$31.75
FH5A	5165	\$26.20
FH4C	5170	\$20.35

Pattern No.	Code No.	Dealer Cost Each
Stag Delrin Sets		
C-703S	6140	\$25.00
C-702	6145	\$20.50
C-603S	6150	\$16.00
C-602	6155	\$10.25
S-602	6160	\$10.75
S-108	7105	\$36.00
S-106	7110	\$29.50
S-608	7125	\$32.25
S-606	7130	\$25.75

Pattern No.	Code No.	Dealer Cost Each
MARK SCISSORS AND SHEARS		
102-3 1/2	8455	\$ 4.75
102-4	9105	\$ 4.50
201CHR	9115	\$ 6.50
202-5	9125	\$ 4.85
202-6	8460	\$ 5.25
355-7	8470	\$ 5.50
301N	8465	\$ 4.90
770KE	8480	\$ 6.10
404-8	9160	\$ 8.00
406-7	8475	\$ 6.75
406-8	8490	\$ 7.50
407B	9185	\$ 8.25
455-8	8485	\$ 6.85

(Mark Scissors Display, FREE with purchase of 12 patterns, quantity three of each.)

Air Force Survival Knife	8440	\$ 8.75
--------------------------	------	---------

1980 COMMEMORATIVE		
Pattern 48 Whittler Aged Rogers Bone Boxed - Serialized		
2175	2175	\$16.00

Due to the uncertain availability of raw materials etc., prices within this catalog are subject to change without notice.

Handle Material: A-Yellow, B-Black, P-Pearl, W-White. ● Must be ordered in unit of six (6)
 KEY: Special blade etching and private label tang markings are available. Quotes on request.
 Display available FREE with merchandise valuing \$100.00 for "9, \$75.00 for "10A, \$150.00 for "10, \$380.00 for "QC12T and \$875.00 for "12.

Purchaser's Signature

Date

OFFICE USE ONLY



Subsidiary of Servotronics Inc
507 CHESTNUT ST TITUSVILLE, PA 16354
814-827-3673

PRICE LIST
EFFECTIVE
NOV. 15, 1980

NEW RAWHIDE SERIES:

PATTERN NO.	CODE NO.	DEALER COST EACH
4225	8070	\$ 8.95
4180	4180	\$ 9.60
4185	4185	\$ 9.25
4190	4190	\$ 9.60
4195	4195	\$ 9.90

PATTERN NO.	CODE NO.	DEALER COST EACH
4220	8065	\$ 6.95
4210	8055	\$ 8.60
4205	8050	\$ 9.20
4215	8060	\$ 9.85
4200	8045	\$12.10

PATTERN NO.	CODE NO.	DEALER COST EACH
Minute Man Lock-back	8445	\$ 6.50
Paul Revere Lock-back	8450	
With Sheath		\$13.75

New additions to the RAWHIDE SERIES.

8075	8075 Barlow	\$ 7.50
64	1405 Canoe	\$ 9.25

PATTERN NO.	CODE NO.	DEALER COST EACH
COMMEMORATIVES:		
139, 2105	Drake Well Bone Handle	\$18.00
1450	1450 Bicentennial Barlow	\$11.00
1490	1490 Two Trapper Bone	\$35.00
1485	1485 Gunstock I Bone	\$16.25

1980 COMMEMORATIVE

Pattern 48 Whittler
Aged Rogers Bone
Boxed - Serialized

2175 2175 \$17.75

POCKET KNIVES		
1	1005	\$ 7.00
2	1015	\$ 6.65
3	1030	\$ 5.65
5	1040	\$ 5.70
9	1050	\$ 8.45
9A	1055	\$ 8.45
10	1065	\$ 7.25
11	1070	\$ 5.55
11E0	1075	\$ 5.55
12E0	1085	\$ 5.55
14	1095	\$ 6.50

GENUINE BONE

14 Genuine Winterbottom Bone

..... 8425 \$ 9.35

15	1105	\$ 5.85
16	1110	\$ 8.00
19	1135	\$ 8.90
19A	1140	\$ 8.90

PATTERN NO.	CODE NO.	DEALER COST EACH
20	1150	\$ 6.40
22	1160	\$ 5.60
24	1170	\$ 7.30
25	1180	\$ 5.40
26	1185	\$ 7.80
26A	1190	\$ 7.80
26B	1195	\$ 7.80
33	1230	\$ 8.80
35	1240	\$ 8.00
37	1250	\$ 8.30
38	1255	\$ 7.55
39	1265	\$11.10
40	1270	\$ 7.50
43	1290	\$ 6.15
44L	1300	\$ 9.20
45	1305	\$ 3.95
46	1310	\$ 7.95
48	1320	\$ 8.50
49	1335	\$11.00
51	1340	\$ 6.65
56	1365	\$ 6.75
60	1380	\$ 4.90
60SH	1385	\$ 4.90
61	1390	\$ 8.40
62	1395	\$ 6.95
63	1400	\$ 6.65
66	1410	\$ 7.30
1440	1440	\$ 9.10
70	1445	\$ 6.35
1465	1465	\$ 7.65
1480	1480	\$ 6.05
PKS	1415	\$ 2.60

(Sheath for 39 and 44)

Sharpening Stones	3185	\$ 3.30
Mini-Dog	2185	\$ 1.80
Crockstick	2195	\$ 5.30
Uncrockstick	2190	\$ 4.70

GAMEKEEPER (Micarta Handle)		
399	2140	\$29.70
365	2160	\$ 8.15

MOTHER OF PEARL		
4P	1035	
6P	1045	
54P	1355	
57P	1370	
59P	1375	

Since quality Mother Of Pearl is hard to obtain prices and availability will be quoted at time of ordering.

ADVERTISING		
53W	1350	\$ 6.95
55W	1360	\$ 5.85

HUNTING & FISHING		
74	3120	\$ 7.10
75	3125	\$ 8.05
76	3130	\$ 7.25
77	3135	\$ 8.80
82	3150	\$ 7.95
84	3155	\$ 7.65
85	3160	\$ 6.65
95	3175	\$ 8.45
98	3180	\$ 7.25
FL-6 w/Sheath	3110	\$ 6.30
Machete 1-18	1430	\$ 6.10
Sheath 1-18	1435	\$ 2.30
Hunting Knife Sheaths		\$ 3.00

Send Pattern or Tracing

KITCHEN LINE Hammer Forge Stainless		
P-3	4105	\$ 1.80
P-4	4110	\$ 1.80
S-2	4115	\$ 2.05
BO-4	4120	\$ 1.95
BO-6	4125	\$ 2.05
BO6QS	4130	\$ 2.90
B-6	4135	\$ 2.05
B-7	4140	\$ 2.15

B-8	4145	\$ 2.25
S-8	4150	\$ 2.25
FL-6	4155	\$ 4.55
Formica		
P-403	5105	\$ 3.75
U-401	5110	\$ 4.25
SF-401	5115	\$ 4.15
BO-404	5120	\$ 4.55
BK-409	5130	\$ 5.85
CF-411	5135	\$ 4.80
B406	5140	\$ 5.05
B407	5145	\$ 5.20
S-401	5155	\$ 5.60
Stag Delrin		
P-300	6105	\$ 3.75
U-101	6110	\$ 4.25
SF-101	6115	\$ 4.15
CF-300	6120	\$ 4.80
H-300	6125	\$ 5.45
C-300	6130	\$ 5.25
S-300	6135	\$ 5.60

GIFT SETS Formica Sets		
FH5A	5165	\$26.20
F300	6165	\$14.50
S-408	7115	\$37.75
S-406	7120	\$30.00
F-608	7140	\$33.00
F-606	7145	\$26.00
Stag Delrin Sets		
C-703S	6140	\$25.00
C-702	6145	\$20.50
C-603S	6150	\$16.00
C-602	6155	\$10.25
S-602	6160	\$10.75
S-108	7105	\$36.00
S-106	7110	\$29.50
S-608	7125	\$32.25
S-606	7130	\$25.75

Air Force Survival Knife
..... 8440 \$ 9.60

Due to the uncertain availability of raw materials etc., prices within this catalog are subject to change without notice.

Handle Material: A-Yellow, B-Black, P-Pearl, W-White. ● Must be ordered in unit of six (6)
KEY: Special blade etching and private label tang markings are available. Quotes on request.
Display available FREE with merchandise valuing \$100.00 for *9, \$75.00 for *10A, \$150.00 for *10, \$380.00 for *QC12T and \$875.00 for *12.

Purchaser's Signature Date

Bill to Ship to



American Made Cutlery Since 1922

Queen Cutlery Company
SUBSIDIARY OF SERVOTRONICS, INC.

507 Chestnut St., P.O. Box 367, Titusville, PA. 16354-0367

(814) 827-3673

(800) 222-5233

**PRICE LIST AND ORDER
FORM EFFECTIVE
JANUARY 15, 1987**

OFFICE USE ONLY

QTY.	PATTERN NO.	CODE NO.	DEALER COST EACH
CHIPPED BARK SERIES			
Brown Delrin Handles Q Shield - Chipped Bark Design			
.....	9105..... 2.....	9105.....	10.75
.....	9110..... 16.....	9110.....	12.35
.....	9115..... 26.....	9115.....	12.50
.....	9120..... 9.....	9120.....	13.20
.....	9125..... 66.....	9125.....	11.60
.....	9130..... 11EO.....	9130.....	8.50
.....	9135..... 19.....	9135.....	13.95
.....	9140.....	9140.....	12.20
.....	9145..... 39.....	9145.....	15.95
.....	9155.....	9155.....	13.65
.....	9160..... 61.....	9160.....	14.00
.....	9165.....	9165.....	13.75
.....	9170..... 44.....	9170.....	13.85

QTY.	PATTERN NO.	CODE NO.	DEALER COST EACH
RAWHIDE SERIES LOCK-BACKS			
.....	8445.....	8445.....	10.90
.....	4225.....	8070.....	13.65
.....	8450.....	8450.....	21.00
.....	6150.....	6150.....	26.50

QTY.	PATTERN NO.	CODE NO.	DEALER COST EACH
POCKET KNIVES			
.....	4220.....	8065.....	10.75
.....	4210.....	8055.....	13.65
.....	4205.....	8050.....	13.95
.....	8180.....	8180.....	12.50
.....	4215.....	8060.....	13.75
.....	4200.....	8045.....	18.00

QTY.	PATTERN NO.	CODE NO.	DEALER COST EACH
HUNTING KNIVES			
.....	4180.....	4180.....	16.50
.....	4185.....	4185.....	16.80
.....	4190.....	4190.....	17.00

QTY.	PATTERN NO.	CODE NO.	DEALER COST EACH
FISHING KNIVES			
.....	76.....	3130.....	8.50
.....	8185.....	8185.....	9.45

QTY.	PATTERN NO.	CODE NO.	DEALER COST EACH
HAWK SERIES LOCK-BACKS			
PATTERNS 1205-1210-1215-1220 INCLUDES A BLACK LEATHER SHEATH			
.....	1200.....	1200.....	11.00
.....	1205.....	1205.....	16.50
.....	1210.....	1210.....	19.35
.....	1215.....	1215.....	21.00
.....	1220.....	1220.....	26.25

QTY.	PATTERN NO.	CODE NO.	DEALER COST EACH
ORIGINAL FIXED BLADES			
.....	82.....	82.....	14.50
.....	84.....	84.....	17.50
.....	85.....	85.....	13.95
.....	95.....	95.....	14.95

QTY.	PATTERN NO.	CODE NO.	DEALER COST EACH
GENUINE BONE			
.....	6130.....	6130.....	11.95
.....	6135.....	6135.....	12.70
.....	6140.....	6140.....	14.25
.....	1175.....	1175.....	14.00
.....	8425.....	8425.....	12.35

QTY.	PATTERN NO.	CODE NO.	DEALER COST EACH
ALUMINUM LOCK-BACKS			
.....	8455.....	8455.....	8.25
.....	6125.....	6125.....	11.50

QTY.	PATTERN NO.	CODE NO.	DEALER COST EACH
TRADITIONAL POCKET KNIVES			
.....	10.....	1065.....	10.50
.....	14.....	1095.....	9.00
.....	22.....	1160.....	7.65
.....	35.....	1240.....	11.00
.....	43.....	1290.....	8.50
.....	45.....	1305.....	5.50
.....	45EO.....	5180.....	6.75
.....	70.....	1445.....	8.25

QTY.	PATTERN NO.	CODE NO.	DEALER COST EACH
HUNTER/BOOT KNIFE			
.....	3505.....	3505.....	16.25

QTY.	PATTERN NO.	CODE NO.	DEALER COST EACH
PUSH-BUTTON LOCKS			
.....	44B.....	5170.....	23.00
.....	410B.....	5175.....	17.25

QTY.	PATTERN NO.	CODE NO.	DEALER COST EACH
MILITARY CUTLERY			
.....	Machete 1-18.....	1430.....	7.00
.....	Machete Sheath. 1435.....	2.50	
Air Force Survival Knife			
.....	8440.....	8440.....	10.50
Marine Combat Knife			
.....	6145.....	6145.....	12.50

QTY.	PATTERN NO.	CODE NO.	DEALER COST EACH
NAVY KNIFE			
.....	497.....	8420.....	28.00

QTY.	PATTERN NO.	CODE NO.	DEALER COST EACH
POCKET KNIFE SHEATHS			
Brown and Black			
Small - fits pocket knives up to 3 in. long			
.....	8170...Brown.....	8170.....	2.75
.....	3530...Black.....	3530.....	2.75
Med. - fits pocket knives up to 3 1/4 in. long			
.....	8175...Brown.....	8175.....	3.00
.....	3535...Black.....	3535.....	3.00

QTY.	PATTERN NO.	CODE NO.	DEALER COST EACH
SHARPENING ACCESSORIES			
Lg. - fits folding knives up to 5 1/4 in. long			
.....	PKS... Brown.....	1415.....	3.50
.....	3555.. Black.....	3555.....	3.50

QTY.	PATTERN NO.	CODE NO.	DEALER COST EACH
SHARPENING ACCESSORIES			
Sharpening			
.....	Stone.....	3185.....	4.65
.....	Mini Dog.....	2185.....	2.50
.....	Crockstick.....	2195.....	6.95

QTY.	PATTERN NO.	CODE NO.	DEALER COST EACH
PRESENTATION BOXES			
4 1/8 in. X 5 7/8 in. X 2 in.			
.....	6160.....	6160.....	5.75
4 5/8 in. X 7 5/8 in. X 1 3/4 in.			
.....	6165.....	6165.....	6.50

QTY.	PATTERN NO.	CODE NO.	DEALER COST EACH
STEAK KNIFE SETS			
.....	8360.....	8360.....	23.50
.....	8365.....	8365.....	28.00

DISPLAY PACKAGES
See catalog for description of displays.

DISPLAY PACKAGE NO. 1 - 9 of our top knives, 3 sizes of sheaths, 3 sharpening accessories. 3 each 9115-9130-8445-4225-8450-4210-8455-45EO-70-8170-3530-2185. 2 each PKS 3185 & 2195. One each displayed (except 3185 & 2195) with balance as backup. QC14 display case. Dealer cost \$367.55 Can be customized.

DISPLAY PACKAGE NO. 2 - 8 of our top Rawhide patterns, 3 sizes of sheaths & 3 sharpening accessories. 3 each 8445-4225-4220-4210-4205-4185-8185-8170-8175-3185-2185. 2 each 8450-2195. One each displayed (except 3185 & 2195) with balance as backup. QC14 display case. Dealer cost \$362.05 Can be customized.

DISPLAY PACKAGE NO. 3 - 8 of our top Chipped Bark Patterns, 2 sizes & colors of sheaths, 3 sharpening accessories. 3 each 9105-9115-9120-9125-9130-9135-9145-9155-8175-3535-2185. 2 each PKS-3555-3185-2195 One each displayed (except 3185 & 2195) with balance as backup. QC14 display case. Dealer cost \$363.00 Can be customized.

**DISPLAY PACKAGE NO. 4
HAWK DISPLAY & CONTENTS.**
3 each 1200-1205-1210-1215-1220. One each displayed with two each as backup. Dealer cost \$282.30

DISPLAY NO. 8190T - A 60 knife package. Three of 20 different patterns. One each displayed in QC12T case, two each backup stock. Your choice of patterns.

DISPLAY NO. 8190B - A 60 knife package. Three each of 20 different patterns. One each displayed in QC12B case, two each backup stock. Your choice of patterns.

DISPLAYS NO. 8190T & 8190B can be stacked to make floor display.

Order Displays here	
QTY.	Display Number
.....

Shipping charges will be prepaid on orders \$200.00 or more within the continental United States. Orders under \$200.00 will be shipped F.O.B. Titusville, PA. -All backorders will be shipped prepaid. -No minimum order is required but a \$10.00 service charge will be applied on all orders less than \$50.00. Payment terms 2% 10 days, net 30 days. Prices subject to change without notice.

Purchaser's Signature

Date

Return Address:

STAMP
HERE

FIRST CLASS



SUBSIDIARY OF SERVOTRONICS, INC.
P.O. BOX 367
507 CHESTNUT STREET TITUSVILLE, PA. 16354

DEALER INFORMATION:

MINIMUM ORDER REQUIRED: NO MINIMUM required but a \$10.00 service charge will be applied to all orders less than \$50.00.

TERMS: 2% 10 days from date of invoice net 30 days. F.O.B. point—TITUSVILLE, PA
Orders, correspondence: Send to Sales Office, address above.

TYPED ETCHINGS: Same name on blade
1-24 units - 1.00
25-49 units - .50
50-99 units - .30
100 or more units - N/C

RETURNS: WRITE OR CALL FIRST! Explain your problem. This will save time for all concerned. Authorized returns will be subject to a 20% refurbishing charge. Unauthorized returns will not be accepted.

DISPLAY CASES: Furnished free with minimum net billing. See price list. Your salesman, or the sales office can furnish all the details.

SHORTAGES: Sales office must be notified of all shortages whether pilferage or packing error within 48 hours of delivery.

WARRANTY:

As a member of the American Cutlery Manufacturers Association, all cutlery is guaranteed against defective material or workmanship. Any cutlery item bearing the name or trademark of Queen Cutlery Company showing a defect in material or workmanship, will be repaired or replaced free of charge upon company inspection. This guarantee is not applicable to items abused or worn.



American Made Cutlery Since 1922

Queen Cutlery Company

SUBSIDIARY OF SERVOTRONICS, INC.

507 Chestnut St., P.O. Box 367, Titusville, PA. 16354-0367

(814) 827-3673

(800) 222-5233

PRICE LIST AND ORDER FORM EFFECTIVE APRIL 1, 1988

OFFICE USE ONLY

QTY.	PATTERN NO.	CODE NO.	DEALER COST EACH
CHIPPED BARK SERIES			
.....	9105.....	2.....	9105..... 10.75
.....	9110.....	16.....	9110..... 12.35
.....	9115.....	26.....	9115..... 12.50
.....	9120.....	9.....	9120..... 13.20
.....	9125.....	66.....	9125..... 11.60
.....	9130.....	11EO.....	9130..... 8.50
.....	9135.....	19.....	9135..... 13.95
.....	9140.....	9140..... 12.20
.....	9145.....	39.....	9145..... 15.95
.....	9155.....	9155..... 13.65
.....	9160.....	61.....	9160..... 14.00
.....	9165.....	9165..... 13.75
.....	9170.....	44.....	9170..... 13.85

QTY.	PATTERN NO.	CODE NO.	DEALER COST EACH
RAWHIDE SERIES			
LOCK-BACKS			
.....	8445.....	8445.....	10.90
.....	4225.....	8070.....	13.65
.....	8450.....	8450.....	21.00
.....	6150.....	6150.....	26.50

QTY.	PATTERN NO.	CODE NO.	DEALER COST EACH
POCKET KNIVES			
.....	4220.....	8065.....	10.75
.....	4210.....	8055.....	13.65
.....	4205.....	8050.....	13.95
.....	8180.....	8180.....	12.50
.....	4215.....	8060.....	13.75
.....	4200.....	8045.....	18.00

QTY.	PATTERN NO.	CODE NO.	DEALER COST EACH
HUNTING KNIVES			
.....	4180.....	4180.....	16.50
.....	4185.....	4185.....	16.80
.....	4190.....	4190.....	17.00

QTY.	PATTERN NO.	CODE NO.	DEALER COST EACH
FISHING KNIVES			
.....	76.....	3130.....	8.50
.....	417.....	8185.....	4.68

QTY.	PATTERN NO.	CODE NO.	DEALER COST EACH
ORIGINAL FIXED BLADES			
.....	82.....	3150.....	14.50
.....	84.....	3155.....	17.50
.....	85.....	3160.....	13.95
.....	95.....	3175.....	14.95

QTY.	PATTERN NO.	CODE NO.	DEALER COST EACH
HAWK SERIES			
LOCK-BACKS			
.....	1200.....	1200.....	11.00
.....	1205.....	1205.....	16.50
.....	1210.....	1210.....	19.35
.....	1215.....	1215.....	21.00
.....	1220.....	1220.....	26.25

QTY.	PATTERN NO.	CODE NO.	DEALER COST EACH
BONE HANDLES			
.....	6130.....	6130.....	11.95
.....	6135.....	6135.....	12.70
.....	6140.....	6140.....	14.25
.....	1175.....	1175.....	14.00
.....	8425.....	8425.....	12.35

QTY.	PATTERN NO.	CODE NO.	DEALER COST EACH
ALUMINUM LOCK-BACKS			
.....	8455.....	8455.....	8.25
.....	6125.....	6125.....	11.50

QTY.	PATTERN NO.	CODE NO.	DEALER COST EACH
TRADITIONAL POCKET KNIVES			
.....	10.....	1065.....	10.50
.....	14.....	1095.....	9.00
.....	22.....	1160.....	7.65
.....	35.....	1240.....	11.00
.....	43.....	1290.....	8.50
.....	45.....	1305.....	5.70
.....	45EO.....	5180.....	6.90
.....	70.....	1445.....	8.25

QTY.	PATTERN NO.	CODE NO.	DEALER COST EACH
HUNTER/BOOT KNIFE			
.....	3505.....	3505.....	16.25

QTY.	PATTERN NO.	CODE NO.	DEALER COST EACH
PUSH BUTTON LOCKS			
.....	44B.....	5170.....	23.00
.....	410B.....	5175.....	17.25

QTY.	PATTERN NO.	CODE NO.	DEALER COST EACH
PRESENTATION BOXES			
4	1/8in. X 5 7/8in. X 2 in.
.....	6160.....	6160.....	5.75
4	5/8in. X 7 5/8in. X 1 3/4 in.
.....	6165.....	6165.....	6.50

QTY.	PATTERN NO.	CODE NO.	DEALER COST EACH
STEAK KNIFE SETS			
.....	8360.....	8360.....	23.50
.....	8365.....	8365.....	28.00

QTY.	PATTERN NO.	CODE NO.	DEALER COST EACH
MILITARY CUTLERY			
.....	Machete 1-18.....	1430.....	7.20
.....	Machete Sheath.....	1435.....	2.50
Air Force Survival Knife			
.....	8440.....	8440.....	10.85
Marine Combat Knife			
.....	6145.....	6145.....	13.45
Navy Knife			
.....	497.....	8420.....	24.75
Government Hawkbill			
.....	1W.....	1005.....	8.95
Government Electricians			
.....	TL29.....	1250.....	8.95

QTY.	PATTERN NO.	CODE NO.	DEALER COST EACH
G.I. CUTLERY			
G.I. 3" Parer			
.....	440.....	1500.....	1.90
G.I. 6" Boner			
.....	430.....	1505.....	3.35
G.I. 6" Slicer			
.....	420.....	1510.....	3.35
G.I. 8" Butcher			
.....	400.....	1515.....	5.00

QTY.	PATTERN NO.	CODE NO.	DEALER COST EACH
COMMEMORATIVE KNIVES			
# 66 Muskrat			
.....	1570.....	1570.....	47.00
4 Blade Congress			
.....	1575.....	1575.....	52.00

QTY.	PATTERN NO.	CODE NO.	DEALER COST EACH
POCKET KNIFE SHEATHS			
Small - fits pocket knives up to 3 in. long			
.....	8170...Brown.....	8170.....	2.75
.....	3530...Black.....	3530.....	2.75
Med. - fits pocket knives up to 3 1/4 in. long			
.....	8175...Brown.....	8175.....	3.00
.....	3535...Black.....	3535.....	3.00
Lg. - fits folding knives up to 5 1/4 in. long			
.....	PKS... Brown.....	1415.....	3.50
.....	3555... Black.....	3555.....	3.50

QTY.	PATTERN NO.	CODE NO.	DEALER COST EACH
SHARPENING ACCESSORIES			
.....	Shp. Stone.....	3185.....	4.65
.....	Mini Dog.....	2185.....	2.50
.....	Crockstick.....	2195.....	6.95

DISPLAY PACKAGES

See catalog for description of displays.
DISPLAY PACKAGE NO. 1 - 9 of our top knives, 3 sizes of sheaths, 3 sharpening accessories. 3 each 9115-9130-8445-4225-8450-4210-8455-45E0-70-8170-3530-2185. 2 each PKS 3185 & 2195. One each displayed (except 3185 & 2195) with balance as backup. QC14 display case. Dealer cost \$367.55 Can be customized.

DISPLAY PACKAGE NO. 2 - 8 of our top Rawhide patterns, 3 sizes of sheaths & 3 sharpening accessories. 3 each 8445-4225-4220-4210-4205-4185-8185-8170-8175-3185-2185. 2 each 8450-2195. One each displayed (except 3185 & 2195) with balance as backup. QC14 display case. Dealer cost \$347.75 Can be customized.

DISPLAY PACKAGE NO. 3 - 8 of our top Chipped Bark Patterns, 2 sizes & colors of sheaths, 3 sharpening accessories. 3 each 9105-9115-9120-9125-9130-9135-9145-9155-8175-3535-2185. 2 each PKS-3555-3185-2195 One each displayed (except 3185 & 2195) with balance as backup. QC14 display case. Dealer cost \$363.00 Can be customized.

DISPLAY PACKAGE NO. 4
HAWK DISPLAY & CONTENTS.
3 each 1200-1205-1210-1215-1220. One each displayed with two each as backup. Dealer cost \$282.30

DISPLAY NO. 8190T - A 60 knife package. Three of 20 different patterns. One each displayed in QC12T case, two each backup stock. Your choice of patterns.

DISPLAY NO. 8190B - A 60 knife package. Three each of 20 different patterns. One each displayed in QC12B case, two each backup stock. Your choice of patterns.

DISPLAYS NO. 8190T & 8190B can be stacked to make floor display.

Order Displays here	
QTY.	Display Number
.....

Shipping charges will be prepaid on orders \$200.00 or more within the continental United States. Orders under \$200.00 will be shipped F.O.B. Titusville, PA. -All backorders will be shipped prepaid. -No minimum order is required but a \$10.00 service charge will be applied on all orders less than \$50.00. Payment terms 2% 10 days, net 30 days. Prices subject to change without notice.

Purchaser's Signature	Date
Bill to	Ship to

Return Address:

STAMP
HERE

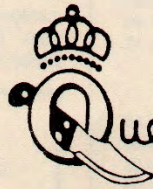

Queen Cutlery Company

SUBSIDIARY OF SERVOTRONICS, INC.

P.O. BOX 500

26 EMPIRE STREET

FRANKLINVILLE, NY 14737

FIRST CLASS

DEALER INFORMATION:

MINIMUM ORDER REQUIRED: NO MINIMUM required but a \$10.00 service charge will be applied to all orders less than \$50.00.

TYPED ETCHINGS: Same name on blade
1-24 units - 1.00
25-49 units - .50
50-99 units - .30
100 or more units - N/C

DISPLAY CASES: Furnished free with minimums. See price list. Your salesman, or the sales office can furnish all the details.

TERMS: Net 30 days. F.O.B. point — TITUSVILLE, PA. Orders, correspondence; Send to Sales Office, address above.

RETURNS: WRITE OR CALL FIRST! Explain your problem. This will save time for all concerned. Returns may be subject to a refurbishing charge. Unauthorized returns will not be accepted.

SHORTAGES: Sales Office must be notified of all shortages, whether pilferage or packing error, within 48 hours of delivery.

WARRANTY:

As a member of the American Cutlery Manufacturers Association, all cutlery is guaranteed against defective material or workmanship. Any cutlery item bearing the name or trademark of Queen Cutlery Company showing a defect in material or workmanship, will be repaired or replaced free of charge upon company inspection. This guarantee is not applicable to items abused or worn.

OFFICE USE ONLY

Green Cutlery Company

SUBSIDIARY OF SERVOTRONICS, INC.
 Factory - 507 Chestnut St., P.O. Box 367, Titusville, PA. 16354-0367
 Sales Office - 26 Empire St., P.O. Box 500, Franklinville, NY 14737
 Factory - (814) 827-3673
 Sales Office - (800) 222-5233 - Orders, Inquiries

PRICE LIST AND ORDER
 FORM EFFECTIVE
 APRIL 1, 1989

QTY.	PATTERN NO.	CODE NO.	DEALER COST EACH
NEW AMBER COLLECTION			
.....	9A	1055	14.10
.....	11EOA	3565	9.10
.....	13A	3570	8.80
.....	15A	3560	13.10
.....	17A	3575	9.65
.....	19A	1140	14.90
.....	26A	3580	13.35
MILITARY KNIVES			
.....	Machete 1-18	1430	7.50
.....	Machete Sheath	1435	2.50
.....	Air Force Survival Knife		
.....	8440	8440	11.25
.....	Marine Combat Knife		
.....	6145	6145	13.95
.....	Navy Knife		
.....	497	8420	20.50
.....	Government Hawkbill		
.....	1W	1005	9.45
.....	Government Electricians		
.....	TL29	1250	9.45
.....	M7 Bayonet with Scabbard		
.....	M7	8600	16.75
.....	M7 Bayonet Only		
.....	M7	8605	12.00
.....	M7 Scabbard Only		
.....	M7	8610	4.75
G.I. CUTLERY			
.....	G.I. 3" Parer		
.....	440	1500	2.00
.....	G.I. 6" Boner		
.....	430	1505	3.50
.....	G.I. 6" Slicer		
.....	420	1510	3.50
.....	G.I. 8" Butcher		
.....	400	1515	5.25
COMMEMORATIVE KNIVES			
.....	#66 Muskrat		
.....	1570	1570	47.00
.....	4 Blade Congress		
.....	1575	1575	52.00
PRESENTATION BOXES			
.....	4 1/8 in. x 5 7/8 in. x 2 in.		
.....	6160	6160	5.75
.....	4 3/8 in. x 7 3/8 in. x 1 3/4 in.		
.....	6165	6165	6.50

QTY.	PATTERN NO.	CODE NO.	DEALER COST EACH
HAWK SERIES			
.....	1200	1200	11.75
.....	1205	1205	17.65
.....	1210	1210	16.60
.....	1215	1215	22.45
.....	1220	1220	28.00
BONE HANDLES			
.....	6130	6130	12.75
.....	6135	6135	13.55
.....	8425	8425	13.20
ALUMINUM/STAINLESS			
.....	8455	8455	9.05
.....	6125	6125	12.30
.....	45	1305	5.95
.....	45EO	5180	7.15
.....	*45M	2275	5.45
.....	*53	1350	8.25
* New Item for 1989			
TRADITIONAL POCKET KNIVES			
.....	10	1065	11.25
.....	14	1095	9.65
.....	22	1160	8.20
.....	35	1240	11.80
.....	43	1290	9.10
.....	70	1445	8.95
.....	*70R	1450	8.95
.....	*62EO	2270	10.25
.....	*25	2280	8.20
* New Item for 1989			
PUSH BUTTON LOCKS			
.....	44B	5170	23.00
.....	410B	5175	17.25
HUNTER/BOOT KNIFE			
.....	3505	3505	16.25
ADVERTISING KNIVES			
.....	*5	1150	8.05
.....	*21	1155	8.40
* New Item for 1989			
STEAK KNIFE SETS			
.....	8360	8360	23.50
.....	8365	8365	28.00

QTY.	PATTERN NO.	CODE NO.	DEALER COST EACH
CHIPPED BARK SERIES			
.....	9105	9105	11.50
.....	9110	9110	13.20
.....	9115	9115	13.35
.....	9120	9120	14.10
.....	9125	9125	12.40
.....	9130	9130	9.10
.....	9135	9135	14.90
.....	9140	9140	13.05
.....	9145	9145	17.05
.....	9155	9155	14.60
.....	9160	9160	13.75
.....	9165	9165	14.70
.....	9170	9170	14.80
RAWHIDE SERIES			
LOCK-BACKS			
.....	8445	8445	11.65
.....	4225	8070	14.60
.....	8450	8450	22.45
POCKET KNIVES			
.....	4220	8065	11.50
.....	4210	8055	14.60
.....	4205	8050	14.95
.....	8180	8180	13.35
.....	4215	8060	14.70
HUNTING KNIVES			
.....	4180	4180	17.50
.....	4185	4185	17.75
.....	4190	4190	18.00
FISHING KNIVES			
.....	76	3130	10.50
.....	417	8185	4.95
SALMON KNIVES *			
.....	S33RS	2285	3.65
.....	33L	2250	2.30
.....	33R	2255	2.30
.....	S33L	2260	3.85
.....	S33R	2265	3.85
* Call Sales Office for availability			
ORIGINAL FIXED BLADES *			
.....	82	3150	11.60
.....	84	3155	14.00
.....	85	3160	11.16
.....	95	3175	11.96
* Reduced Price for 1989			

NEW DISPLAYS
Free Displays with following requirements.
DISPLAY PACKAGE 1 - Minimum of 7 different knives mounted on the front panel of a solid oak display cabinet. Stand-up version. 14 knives for back-up stock. Total 21 knives, your choice of knives. Display dimensions: 12" wide x 18" high x 6 1/2" deep
DISPLAY PACKAGE 2 - Same package deal as # 1, except is a lay-down version. Display dimensions: 12" wide x 18" long x 6 1/2" high
DISPLAY PACKAGE 3 - Minimum of 12 different knives mounted on the front panel of a solid oak display cabinet. 18 knives for back-up stock. Total 30 knives, your choice of knives. Display dimensions: 16" wide x 20" high x 8" deep
DISPLAY PACKAGE 4 - Minimum of 20 different knives mounted on the front panel of a solid mahogany display cabinet. 20 knives for back-up stock. Total 40 knives, your choice of knives. Display dimensions: 24" wide x 24" high x 12" deep

Order Displays here	
QTY.	Display Number
.....

SHARPENING ACCESSORIES

.....	Shp. Stone	3185	4.65
.....	Mini Dog	2185	2.50
.....	Crockstick	2195	6.95

POCKET KNIFE SHEATHS

Small-fits pocket knives up to 3 in. long			
.....	8170 Brown	8170	2.85
.....	3530 Black	3530	2.85
Med.-fits pocket knives up to 3 1/4 in. long			
.....	8175 Brown	8175	3.10
.....	3535 Black	3535	3.10
Lg.-fits folding knives up to 5 1/4 in. long			
.....	PKS Brown	1415	3.65
.....	3555 Black	3555	3.65

Shipping charges will be prepaid on orders \$200.00 or more within the continental United States. Orders under \$200.00 will be shipped F.O.B. Titusville, PA. - All backorders will be shipped prepaid. - No minimum order is required but a \$10.00 service charge will be applied on all orders less than \$50.00. Payment terms - Net 30 days. Prices subject to change without notice.

Purchaser's Signature	Date
Bill to	Ship to
.....
.....